

# ARFEN BRIDGE EXPANSION JOINTS



**ARFEN BRIDGE AND CONSTRUCTION TECHNOLOGIES**

**IND. TRADE. CO. LTD**

[www.arfen.com.tr](http://www.arfen.com.tr)

# ARFEN BRIDGE AND CONSTRUCTION TECHNOLOGIES

## IND. TRADE. CO. LTD

### ***CORPORATE***

Arfen has started to operation from 1999 for create trust as a company that finds solutions to the customer's technical needs and requirements.

Arfen made agreements with international partners, so that brings international experiences to our country about bridge bearings, bridge expansion joints, seismic isolators and post-tensioning etc.

Arfen as a construction material manufacturers, is exporting product to 35 countries internationally as well as nationally.

Arfen makes technical meetings with the customer to find solutions and most economical design for their needs in the subject of Arfen. It also makes required applications and maintenances in the construction site if client requests.

Arfen is a technical manufacturer uses more than 21 years of engineering experience, which is a company in Turkey with name and patent rights of self-developed products. Arfen brings revenue to our country by exporting engineering products to 35 different countries.

Arfen makes design and production to meet the requirements of international standards under ISO-9001 Quality Management System.

Arfen provides more economical alternatives for customers with experienced engineers and high technical knowledge.

All bearings are manufactured according to EN-1337-3 and all isolators are manufactured according to EN-15129. Bearings and isolators can be manufactured according to different national standards as well, if customer requests. All other products are manufactured in accordance to TSE (Turkish Standard Institute) and international standards. Quality control tests are carried out in the Arfen laboratory.

We will continue to give service to "Finding Solution" for our customers.

**Arfen Bridge and Construction Technologies Ind. Trade. Co. Ltd.**

# GENERAL INFORMATIONS

An expansion joint or movement joint are the structural elements added to the system to make the displacements that occur due to the expansion and contraction of the temperature, and the earthquake on the surface where it is mounted. They are commonly found between sections of buildings, bridges, sidewalks, railway tracks, piping systems, ships, and other structures.



Bridge expansion joints are designed to allow for continuous traffic between structures while accommodating movement, shrinkage, and temperature variations on reinforced and prestressed concrete, composite, and steel structures.

A watertight system, is designed on a modular basis and can be tailored to satisfy the specific requirements of almost any structure



**Modular multiple-gap expansion joints can accommodate movements in every direction and rotations about every axis.**

**The individual gaps are sealed by watertight elastomeric profiles. Certain joints feature so-called "sinus plates" on their surface, which reduce noise from over-passing traffic.**

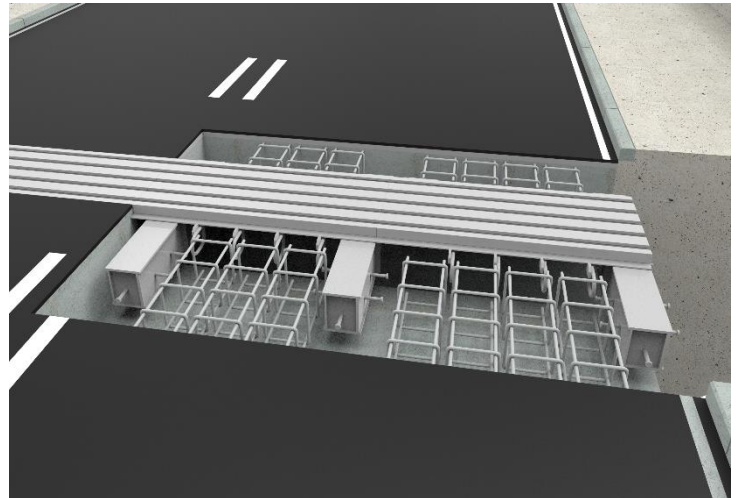

# SINGLE SPAN STEEL EXPANSION JOINTS



Arfen single-span steel expansion joints are used in transverse direction at the bridges, with a total movement capacity of 80 mm or 100 mm, the bearing assembly is connected to the structure by means of the ropes and the rubber strip sealing element for watertightness is used.

The steel profiles in this system consist of extrusion profiles. Our expansion joints are designed according to ISO 9001 quality standards, according to DIN 1072 and AASHTOH30-S24 load standards, the anchorage elements used in manufacturing are produced in accordance with EN 10025 standard and rubber waterproof seal EN standards.



Bridge expansion joint elements are specially produced according to the project details. The expansion joint is made in such a way that the piece consists of two parts, one piece or the one to be approved. Unscrewed undercoats are applied unexpectedly after sanding in SA2 1/2 to prevent corrosion of steel profiles. At least 80 micron zinc based primer and at least 100 micron chlorine rubber or epoxy based paint will be coated against corrosion and external effects.

All rubber (NR-CR) elements to be used in expansion joints are manufactured according to the relevant EN and DIN norms. The waterproofing of the joint system is provided in one piece with the appropriate sealing element. The sealing element is manufactured so that it will fit into the housing which continues along an entire profile. They are planned and manufactured in such a way that they will not tear, break, stand out and touch the vehicle wheel surfaces due to dynamic movements (traffic, seismic loads), removable from the place where necessary (maintenance, repair, replacement) to prevent surface waters from flowing down or leaking.



BE 80 GD



BE 80

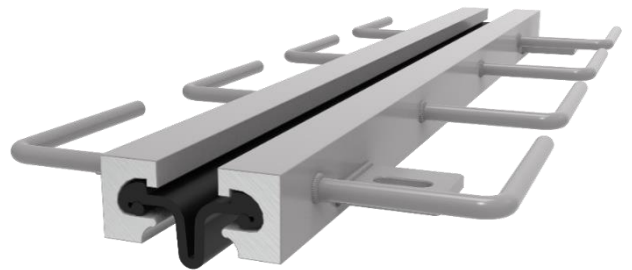

BE 80-2

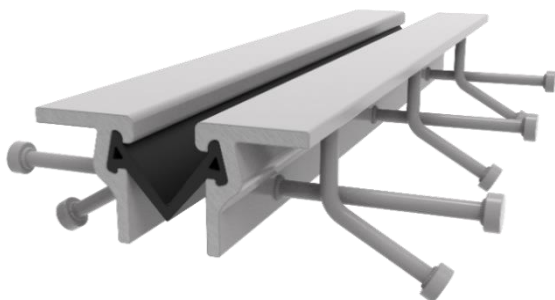

BE 80-3

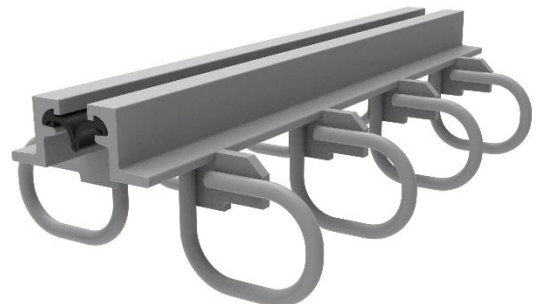

BE 80 TM-1

Pay attention to the following points when installing expansion joints:

- The existing equipment on the table on which the expansion joint is to be placed should be checked and revised according to the project according to need.
- In the case of existing joints in the joint cavity, in the case of longitudinal distribution fittings, these assemblies will be dismantled and replaced after the joint assembly so that the joint element can be placed.
- The joint spacing should be cleaned very well.
  - In the event of the cutting of an auxiliary fitting, additional auxiliary fittings shall be inserted.
- After the joint installation space has been properly prepared, the expansion joint element will be installed using a mobile crane or similar work machine.
- The upper elevations of the longitudinal profiles of the expansion joint should be 3 mm below the asphalt wear layer, according to the topographic measurements to be made.
- After the adjustment of the joints, the expansion joint will be fixed to the upper structure by making a spot weld between the anchorage grouts in the expansion joint and the equipment in the joint gap.
  - Concrete casting will be done up to the level of the asphalt wear upper layer of the expansion joint. In this way, the expansion joint will be coiled with concrete.
- The most important phase of the assembly process in terms of structural durability and longevity is the concrete casting process and it must be done very carefully.
- After the concrete has reached the required strength, the lifting plates on the expansion joint will be dismantled and the concrete will be cured and the road traffic will be opened at least 3 days later.



# RAILWAY TYPE EXPANSION JOINTS



Such expansion joints developed by Arfen are used in railways. The expansion is similar to that of the single-span steel expansion. The product consists of steel edge profiles and rubber seals to provide impermeability. In addition, the joint gap is covered with a lid (ballast) to prevent gravel or foreign matter from entering. Also, if requested, higher production capacity ( $> \pm 50$  mm) is produced specifically for projects that require it.

Our railway expansion joints are designed according to ISO 9001 quality standards, DIN 1072 and AASHTO. The anchorage elements used in manufacturing are manufactured in accordance with EN 10025 standard and rubber waterproofing gasket EN standards.

*As Arfen,*

*We have several types of expansion joints that we have developed for railways.*

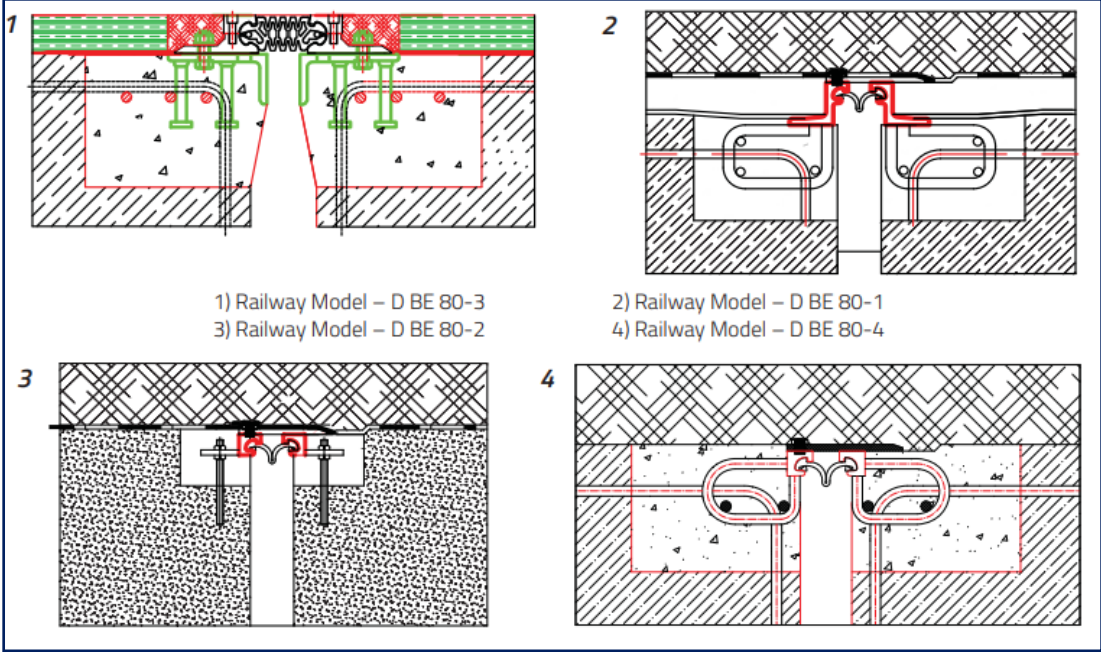

## SOUND INSULATED EXPANSION JOINTS



Arfen has developed a sound-insulation expansion joint model to reduce the noise generated as the vehicles pass over the expansion joint. In this model, it is aimed to reduce the traffic noise significantly by using sinus plates. The vehicle wheels do not fall into the gap as they pass over the sinus-plated expansion joints, so no wheel impact noise is generated. The sinus plates in this model are produced as welded or bolted to the customer's request.

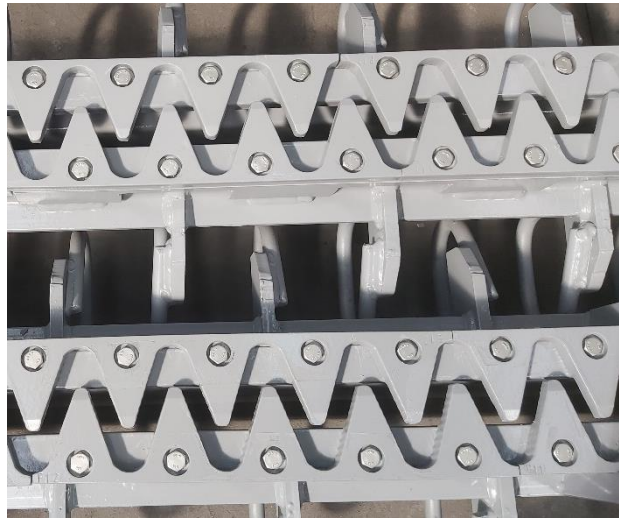

## STRIP SEAL EXPANSION JOINTS

This expansion joint can be used with elastomeric concrete in places where it is necessary to open the traffic immediately. Depending on the temperature of the environment, the vehicle can pass through the expansion joint after 1-5 hours. Optionally, it can be used with normal concrete. Expansion joint has long service life. After only 15 years, the rubber seal may need to be replaced. The system has a movement capacity of up to 127 mm. Joint is assembled together with special anchors and epoxy.

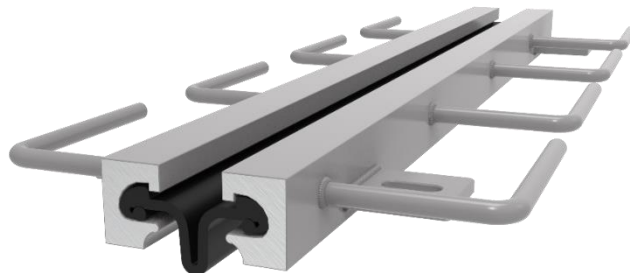

*All rights of the document belong to 'Arfen Bridge and Construction Technologies'. Any disclosure, copying or distribution is strictly prohibited.*



## MODULAR EXPANSION JOINTS

*The modular expansion joints* are designed taking into consideration the required movement capacity. This type of expansion joints is used in situations where the movements to take place on a bridge exceed the single-span joint capacity. Sealing is provided by rubber gasket. Thus, water and chemicals are prevented from damaging infrastructure and superstructure. In addition, the steel elements are resistant to corrosion and have high fatigue strength. They radiate less noise.

Each of our expansion joints is subjected to static calculations based on the EN and AASHTO H30-S24 load standards. Also used steel and rubber material are produced according to EN standards. Modular joints are produced accordance to ISO 9001.

*The modular expansion joint* consists of multiple pieces to provide greater than 80 mm movement. It has horizontal moving capacities which continue such as 160 mm, 240 mm, 320 mm, 400 mm, 480 mm, 560 mm, etc. and maximum capacity 1200 mm for use in the transverse direction in the bridges, the carrier is fixed to the structure by means of structured ropes.



All rights of the document belong to 'Arfen Bridge and Construction Technologies'. Any disclosure, copying or distribution is strictly prohibited.

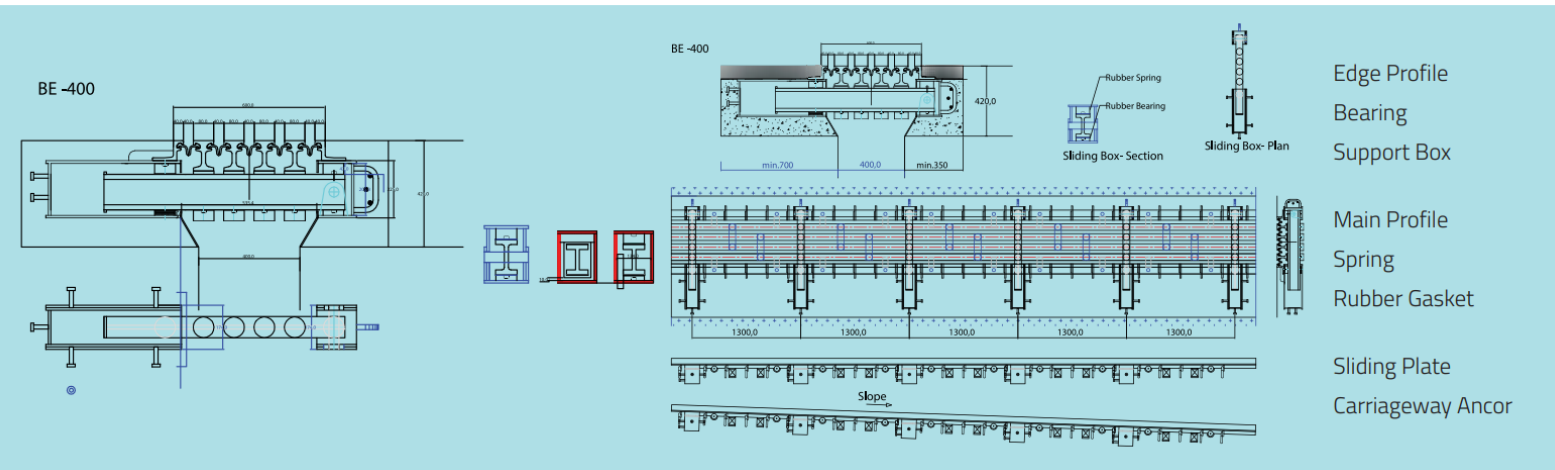

- The assembly phase of the modular expansion joints is very important for the joint life and in particular the following points should be taken seriously. Transverse and longitudinal equipment must never be cut in the application area. All longitudinal bars must be fixed to stirrups. Care will be taken to ensure that the expansion joint is positioned and fixed in accordance with the project plan cross-section. No matter how strong the system is, if the point of connection of the expansion joint is weak and it is not properly connected to the bridge system.

- The expansion joint should be fixed between 10-20 °C temperature. The asphalt wear layer (or concrete) on the side of the expansion joint must be at least 3 mm higher than the expansion joint. Box elements must be well supported with concrete. Particular attention should be paid so that there is no air gap at the bottom of the expansion joints.

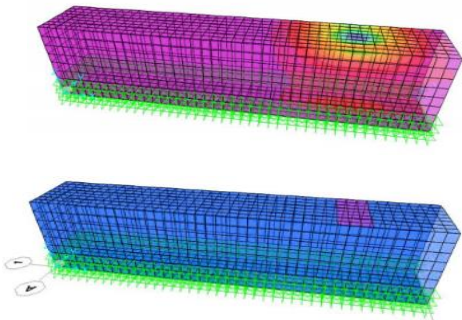

Arfen joints are analyzed under the desired loads and delivered in accordance with the standards, together with the analysis reports for the project.

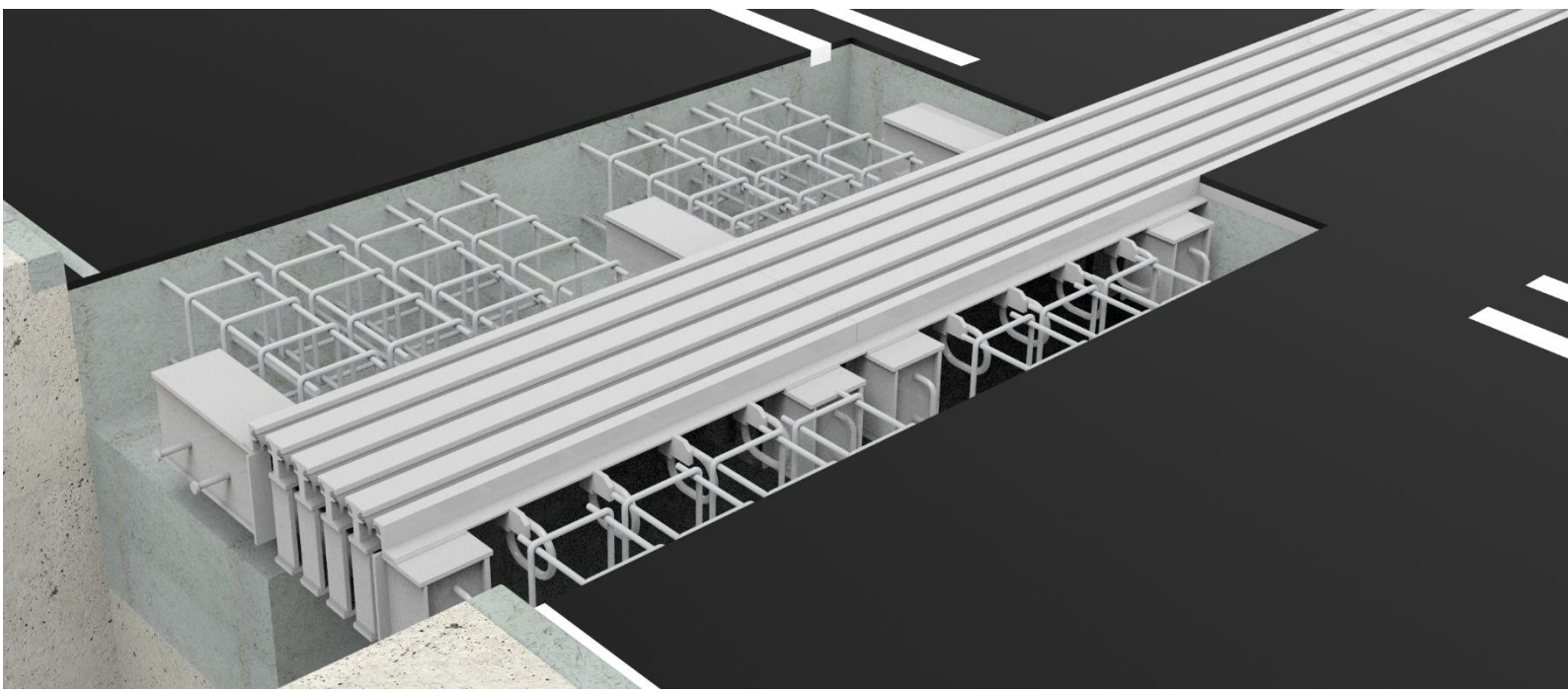

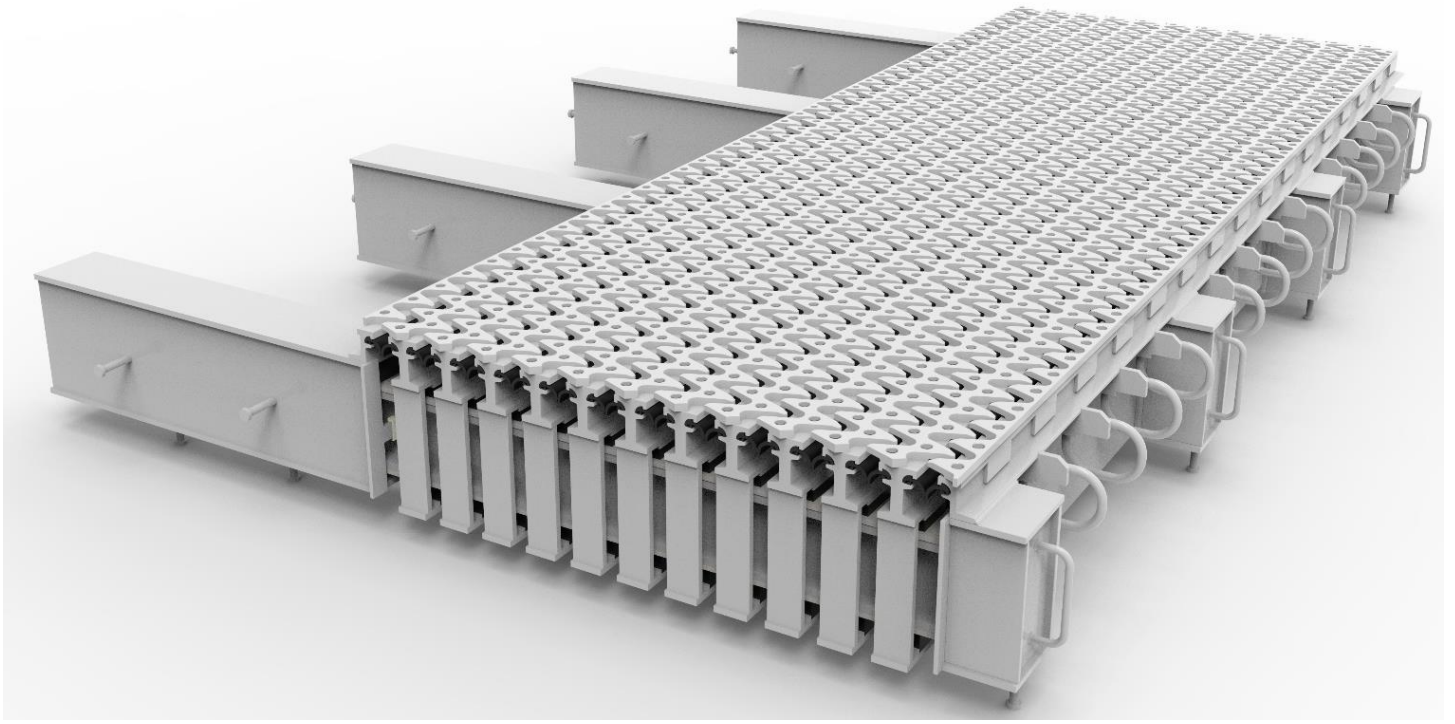

## SOUND ISOLATION MODULAR EXPANSION JOINTS

*Arfen* has developed a modular expansion joint with sound isolation. Thanks to this lesson, sound isolation was achieved at the joint, regardless of the number and weight of vehicles passing along the road. Thanks to the 10-20-30mm thick plates placed on the joint, the sound level that can occur has been minimized.

	Specification	Standard
Edge Beam	S235JR	EN10025 (DIN17100)
Centre Beam	S355JR	EN10025 (DIN17100)
Anchor	S235JR	EN10025 (DIN17100)
Joist(Transverse Beam)	S235JR	EN10025 (DIN17100)
Rubber Seal	EPDM	DIN53505, DIN53504
Sliding Surface	Stainless Steel 1.4401 PTFE	DIN17441, DIN53455, DIN53505,DIN53479

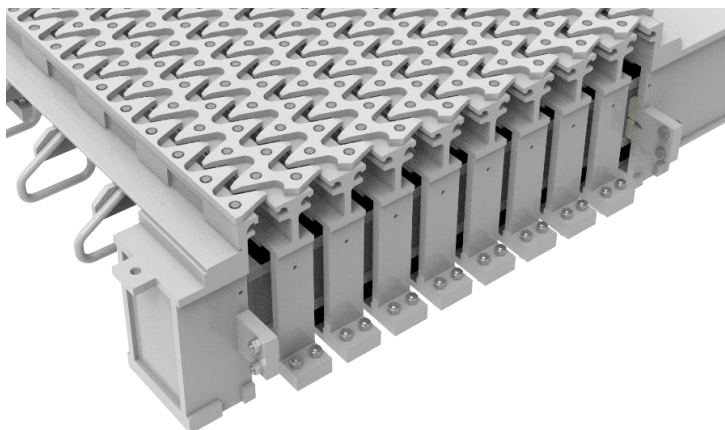

TYPE	Range of Movement (mm)
<i>BE160</i>	160
<i>BE240</i>	240
<i>BE320</i>	320
<i>BE400</i>	400
<i>BE480</i>	480
<i>BE560</i>	560
<i>BE640</i>	640
<i>BE720</i>	720
<i>BE800</i>	800
<i>BE880</i>	880
<i>BE960</i>	960
<i>BE1040</i>	1040
<i>BE1200</i>	1200

*All rights of the document belong to 'Arfen Bridge and Construction Technologies'. Any disclosure, copying or distribution is strictly prohibited.*

# CERTIFICATE



## European Technical Assessment

ETA 18/0822  
of 09/03/2021

### General Part

Technical Assessment Body issuing the  
ETA:

İTBAK İnşaat Teknik Değerlendirme  
Araştırma ve Belgelendirme AŞ.  
Mustafa Kemal Mah. 2123. Cadde Cepa Ofis  
No: 2-D Daire 901-902 Çankaya 06530  
Ankara Türkiye  
+90 312 285 63 80

Trade name of the construction product

ARFEN BE GENLEŞME DERZLERİ  
BE80TM1, BE80 and BE80TM Single-Seal  
Expansion Joints

Product family to which the construction  
product belongs

Nosing expansion joints for road bridges

Manufacturer

Arfen Köprü ve Yapı Teknolojileri San. ve  
Tic. A.Ş

Manufacturing plant(s)

Çerkeşli OSB mah. İmes 3 Bulvarı, No 27,  
41455 Dilovası / Kocaeli / TÜRKİYE

This European Technical Assessment  
contains

30 pages including 6 Annexes which form an  
integral part of this assessment.

This European Technical Assessment is  
issued in accordance with regulation  
(EU) No 305/2011, on the basis of

European Assessment Document (EAD)  
120109-00-0107 "Nosing expansion joints  
for road bridges" edition August 2019

Translations of this European Technical Assessment in other languages shall fully correspond to the original issued document and should be identified as such.

Communication of this European Technical Assessment, including transmission by electronic means, shall be in full (excepted the confidential Annex(es) referred to above). However, partial reproduction may be made, with the written consent of the issuing Technical Assessment Body. Any partial reproduction has to be identified as such.



İTBAK İNŞAAT TEKNİK DEĞERLENDİRME ARAŞTIRMA VE BELGELENDİRME A.Ş.

18-12-0131

ETA 18/0822 of 09/03/2021

İTBAK Construction Technical Assessment Research and Certification Inc.

page 1 of 30

All rights of the document belong to 'Arfen Bridge and Construction Technologies'. Any disclosure, copying or distribution is strictly prohibited.



## WELDING CERTIFICATE

Certificate No.: 0408-CPR-TA02905

<b>Manufacturer</b>	<b>ARFEN KÖPRÜ VE YAPI TEKNOLOJİLERİ SAN. TIC. LTD. ŞTİ.</b> <b>Çerkeşli OSB Mahallesi İmes 3 Bulvarı No:27</b> <b>Dilovası / KOCAELİ / TÜRKİYE</b>
<b>Factories</b>	see above
<b>Standard</b>	EN 1090-1:2009+A1:2011 EN 1090-2:2018
<b>Execution Classes</b>	Up to EXC 2
<b>Welding Processes</b> <small>(According to ISO 4063)</small>	141 - Tungsten Inert Gas Welding 135 - Metal Active Gas Welding
<b>Parent Metals</b>	S235 -S275-S355 and AISI 316 acc. to EN 1090-2, Table 2 and 3
<b>Responsible Welding Coordinator</b>	Telat CANKUR, 10.07.1993, IWE
<b>Deputies</b>	-
<b>Confirmation</b>	It is confirmed that all procedures for the execution and supervision of welding work are available.
<b>Remarks</b>	This welding certificate is only valid within the scope of and in connection with FPC Certificate No.: 0408-CPR-TA02905
<b>Valid from</b>	13.03.2019 (first day of issue)
<b>Next Surveillance</b>	12.03.2021

Leonding PLACE      18.06.2020 DATE



Mastnak Alexander DI  
CERTIFICATION BODY



TÜV AUSTRIA SERVICES GMBH  
Deuschstraße 10  
A-1230 Wien



## CERTIFICATE

of conformity  
of the factory production control  
No.: 0408-CPR-TA02905

In compliance with Regulation 305/2011/EU of the European Parliament and of the Council of 9<sup>th</sup> March 2011 (the Construction Products Regulation or CPR), this certificate applies to the construction product:

**Components for Steel structures**

harmonised Standard	execution class	declaration method
EN 1090-1:2009+A1:2011	Load bearing steel components with corrosion protection up to EXC 2 acc. EN 1090-2	1 and 3a acc. Tab. A.1 of EN 1090-1

produced by or for

**ARFEN KÖPRÜ VE YAPI TEKNOLOJİLERİ SAN. TIC. LTD. ŞTİ.**  
**Çerkeşli OSB Mahallesi İmes 3 Bulvarı No:27**  
**Dilovası / KOCAELİ / TÜRKİYE**

and produced in the manufacturing plant (s) (additions on page 2)  
**ARFEN KÖPRÜ VE YAPI TEKNOLOJİLERİ SAN. TIC. LTD. ŞTİ.**  
**Çerkeşli OSB Mahallesi İmes 3 Bulvarı No:27**  
**Dilovası / KOCAELİ / TÜRKİYE**

This certificate attests that all provisions concerning the assessment and verification of constancy of performance described in Annex ZA of the standard (s)  
**EN 1090-1:2009+A1:2011**  
under system 2+ are applied and that  
**the factory production control fulfills all the prescribed requirements set out above.**

This certificate was first issued on 13.03.2019 and will remain valid as long as the test methods and/or factory production control requirements included in the harmonized standard, used to assess the performance of the declared characteristics, do not change, and the product, and the manufacturing conditions in the plant are not modified significantly. The next surveillance is due on 12.03.2021.

Leonding PLACE      18.06.2020 DATE



Mastnak Alexander DI  
CERTIFICATION BODY



TÜV AUSTRIA SERVICES GMBH  
Deuschstraße 10  
A-1230 Wien



### TÜRK STANDARLARI ENSTİTÜSÜ

#### TÜRK STANDARLARINA UYGUNLUK BELGESİ

### TURKISH STANDARDS INSTITUTION

#### CERTIFICATE OF CONFORMITY TO TURKISH STANDARDS

<small>Markanın İsmi</small>	<small>Description of the Mark</small>
TSE	TSE

<b>BELGE NUMARASI</b> <small>REFERENCE NUMBER OF LICENCE</small>	001183-TSE-01/02
<b>BELGENİN İLK VERİŞİ TARİHİ</b> <small>DATE OF FIRST ISSUE OF LICENCE</small>	28.02.2006
<b>BELGENİN SON GEÇERLİLİK TARİHİ</b> <small>LICENCE VALID UNTIL</small>	11.03.2022
<b>BELGE SAHİBİ KURULUŞUN ADI</b> <small>NAME OF THE LICENCE HOLDER</small>	TELAS LASTİK SANAYİ VE TİCARET ANONİM ŞİRKETİ
<b>BELGE SAHİBİ KURULUŞUN ADRESİ</b> <small>ADDRESS OF THE LICENCE HOLDER</small>	ORGANİZE SANAYİ BÖLGESİ ÇEVRE SANAYİ SİTESİ 5 BLOK NO 38-40 İKİTELLİ / K.ÇEKMECE İSTANBUL/TÜRKİYE
<b>ÜRETİM YERİ ADI</b> <small>NAME OF THE MANUFACTURING PLACE</small>	TELAS LASTİK SANAYİ VE TİCARET ANONİM ŞİRKETİ
<b>ÜRETİM YERİ ADRESİ</b> <small>ADDRESS OF THE MANUFACTURING PLACE</small>	ORGANİZE SANAYİ BÖLGESİ ÇEVRE SANAYİ SİTESİ 5 BLOK NO 38-40 İKİTELLİ / K.ÇEKMECE İSTANBUL / TÜRKİYE
<b>İPTAL EDİLEN BELGE NUMARASI (Varsa)</b> <small>INDICATION OF SUPERSEDED LICENCE (if any)</small>	001183-TSE-01/01
<b>TESCİLLİ TİCARİ MARKASI</b> <small>REGISTERED TRADE MARK</small>	telas lastik san. ve tic. a.ş
<b>İLGİLİ TÜRK STANDARDI</b> <small>RELATED TURKISH STANDARD</small>	TS EN 681-1 / 14.04.1999
<b>BELGE KAPSAMI</b> <small>SCOPE OF LICENCE</small>	PLASTOMERİK CANTALAR-SU VE DRENAJ UYGULAMALARINDA KULLANILAN-LASTİK SERTLİK SINIFI 40-60-70-90 (K.G:11.05.2016) OLAN, KULLANIM TIPI WC OLAN

e-imza ile signed  
11.02.2021

Belgelendirme Merkezi Başkanı Adına  
**AHMET NURSI KARTAL**  
TSE İSTANBUL BELGELENDİRME MÜDÜRÜ

1. Bu belge belgelendirilen kuruluş, ürün ve/veya hizmetin belgelendirildiği şartları karşılamak üzere geçerlidir.  
2. Bu belge, her belgelendirme işlemi için geçerlidir. İşletme veya kuruluşun belgelendirme şartları değiştiğinde, belgenin süresi otomatik olarak sona erer.  
3. TSE, TÜRKİYE BELGELENDİRME MERKEZİ'NE BAĞLI BİR ENSTİTÜDÜR. Adres: Çarşıbaşı Yenimahalle Mahallesi, Çarşıbaşı, Beşiktaş, İstanbul / Türkiye. Telefon: +90 212 362 12 31 / 362 12 32 / 362 12 33 / 362 12 34 / 362 12 35 / 362 12 36 / 362 12 37 / 362 12 38 / 362 12 39 / 362 12 40 / 362 12 41 / 362 12 42 / 362 12 43 / 362 12 44 / 362 12 45 / 362 12 46 / 362 12 47 / 362 12 48 / 362 12 49 / 362 12 50 / 362 12 51 / 362 12 52 / 362 12 53 / 362 12 54 / 362 12 55 / 362 12 56 / 362 12 57 / 362 12 58 / 362 12 59 / 362 12 60 / 362 12 61 / 362 12 62 / 362 12 63 / 362 12 64 / 362 12 65 / 362 12 66 / 362 12 67 / 362 12 68 / 362 12 69 / 362 12 70 / 362 12 71 / 362 12 72 / 362 12 73 / 362 12 74 / 362 12 75 / 362 12 76 / 362 12 77 / 362 12 78 / 362 12 79 / 362 12 80 / 362 12 81 / 362 12 82 / 362 12 83 / 362 12 84 / 362 12 85 / 362 12 86 / 362 12 87 / 362 12 88 / 362 12 89 / 362 12 90 / 362 12 91 / 362 12 92 / 362 12 93 / 362 12 94 / 362 12 95 / 362 12 96 / 362 12 97 / 362 12 98 / 362 12 99 / 362 13 00 / 362 13 01 / 362 13 02 / 362 13 03 / 362 13 04 / 362 13 05 / 362 13 06 / 362 13 07 / 362 13 08 / 362 13 09 / 362 13 10 / 362 13 11 / 362 13 12 / 362 13 13 / 362 13 14 / 362 13 15 / 362 13 16 / 362 13 17 / 362 13 18 / 362 13 19 / 362 13 20 / 362 13 21 / 362 13 22 / 362 13 23 / 362 13 24 / 362 13 25 / 362 13 26 / 362 13 27 / 362 13 28 / 362 13 29 / 362 13 30 / 362 13 31 / 362 13 32 / 362 13 33 / 362 13 34 / 362 13 35 / 362 13 36 / 362 13 37 / 362 13 38 / 362 13 39 / 362 13 40 / 362 13 41 / 362 13 42 / 362 13 43 / 362 13 44 / 362 13 45 / 362 13 46 / 362 13 47 / 362 13 48 / 362 13 49 / 362 13 50 / 362 13 51 / 362 13 52 / 362 13 53 / 362 13 54 / 362 13 55 / 362 13 56 / 362 13 57 / 362 13 58 / 362 13 59 / 362 13 60 / 362 13 61 / 362 13 62 / 362 13 63 / 362 13 64 / 362 13 65 / 362 13 66 / 362 13 67 / 362 13 68 / 362 13 69 / 362 13 70 / 362 13 71 / 362 13 72 / 362 13 73 / 362 13 74 / 362 13 75 / 362 13 76 / 362 13 77 / 362 13 78 / 362 13 79 / 362 13 80 / 362 13 81 / 362 13 82 / 362 13 83 / 362 13 84 / 362 13 85 / 362 13 86 / 362 13 87 / 362 13 88 / 362 13 89 / 362 13 90 / 362 13 91 / 362 13 92 / 362 13 93 / 362 13 94 / 362 13 95 / 362 13 96 / 362 13 97 / 362 13 98 / 362 13 99 / 362 14 00 / 362 14 01 / 362 14 02 / 362 14 03 / 362 14 04 / 362 14 05 / 362 14 06 / 362 14 07 / 362 14 08 / 362 14 09 / 362 14 10 / 362 14 11 / 362 14 12 / 362 14 13 / 362 14 14 / 362 14 15 / 362 14 16 / 362 14 17 / 362 14 18 / 362 14 19 / 362 14 20 / 362 14 21 / 362 14 22 / 362 14 23 / 362 14 24 / 362 14 25 / 362 14 26 / 362 14 27 / 362 14 28 / 362 14 29 / 362 14 30 / 362 14 31 / 362 14 32 / 362 14 33 / 362 14 34 / 362 14 35 / 362 14 36 / 362 14 37 / 362 14 38 / 362 14 39 / 362 14 40 / 362 14 41 / 362 14 42 / 362 14 43 / 362 14 44 / 362 14 45 / 362 14 46 / 362 14 47 / 362 14 48 / 362 14 49 / 362 14 50 / 362 14 51 / 362 14 52 / 362 14 53 / 362 14 54 / 362 14 55 / 362 14 56 / 362 14 57 / 362 14 58 / 362 14 59 / 362 14 60 / 362 14 61 / 362 14 62 / 362 14 63 / 362 14 64 / 362 14 65 / 362 14 66 / 362 14 67 / 362 14 68 / 362 14 69 / 362 14 70 / 362 14 71 / 362 14 72 / 362 14 73 / 362 14 74 / 362 14 75 / 362 14 76 / 362 14 77 / 362 14 78 / 362 14 79 / 362 14 80 / 362 14 81 / 362 14 82 / 362 14 83 / 362 14 84 / 362 14 85 / 362 14 86 / 362 14 87 / 362 14 88 / 362 14 89 / 362 14 90 / 362 14 91 / 362 14 92 / 362 14 93 / 362 14 94 / 362 14 95 / 362 14 96 / 362 14 97 / 362 14 98 / 362 14 99 / 362 15 00 / 362 15 01 / 362 15 02 / 362 15 03 / 362 15 04 / 362 15 05 / 362 15 06 / 362 15 07 / 362 15 08 / 362 15 09 / 362 15 10 / 362 15 11 / 362 15 12 / 362 15 13 / 362 15 14 / 362 15 15 / 362 15 16 / 362 15 17 / 362 15 18 / 362 15 19 / 362 15 20 / 362 15 21 / 362 15 22 / 362 15 23 / 362 15 24 / 362 15 25 / 362 15 26 / 362 15 27 / 362 15 28 / 362 15 29 / 362 15 30 / 362 15 31 / 362 15 32 / 362 15 33 / 362 15 34 / 362 15 35 / 362 15 36 / 362 15 37 / 362 15 38 / 362 15 39 / 362 15 40 / 362 15 41 / 362 15 42 / 362 15 43 / 362 15 44 / 362 15 45 / 362 15 46 / 362 15 47 / 362 15 48 / 362 15 49 / 362 15 50 / 362 15 51 / 362 15 52 / 362 15 53 / 362 15 54 / 362 15 55 / 362 15 56 / 362 15 57 / 362 15 58 / 362 15 59 / 362 15 60 / 362 15 61 / 362 15 62 / 362 15 63 / 362 15 64 / 362 15 65 / 362 15 66 / 362 15 67 / 362 15 68 / 362 15 69 / 362 15 70 / 362 15 71 / 362 15 72 / 362 15 73 / 362 15 74 / 362 15 75 / 362 15 76 / 362 15 77 / 362 15 78 / 362 15 79 / 362 15 80 / 362 15 81 / 362 15 82 / 362 15 83 / 362 15 84 / 362 15 85 / 362 15 86 / 362 15 87 / 362 15 88 / 362 15 89 / 362 15 90 / 362 15 91 / 362 15 92 / 362 15 93 / 362 15 94 / 362 15 95 / 362 15 96 / 362 15 97 / 362 15 98 / 362 15 99 / 362 16 00 / 362 16 01 / 362 16 02 / 362 16 03 / 362 16 04 / 362 16 05 / 362 16 06 / 362 16 07 / 362 16 08 / 362 16 09 / 362 16 10 / 362 16 11 / 362 16 12 / 362 16 13 / 362 16 14 / 362 16 15 / 362 16 16 / 362 16 17 / 362 16 18 / 362 16 19 / 362 16 20 / 362 16 21 / 362 16 22 / 362 16 23 / 362 16 24 / 362 16 25 / 362 16 26 / 362 16 27 / 362 16 28 / 362 16 29 / 362 16 30 / 362 16 31 / 362 16 32 / 362 16 33 / 362 16 34 / 362 16 35 / 362 16 36 / 362 16 37 / 362 16 38 / 362 16 39 / 362 16 40 / 362 16 41 / 362 16 42 / 362 16 43 / 362 16 44 / 362 16 45 / 362 16 46 / 362 16 47 / 362 16 48 / 362 16 49 / 362 16 50 / 362 16 51 / 362 16 52 / 362 16 53 / 362 16 54 / 362 16 55 / 362 16 56 / 362 16 57 / 362 16 58 / 362 16 59 / 362 16 60 / 362 16 61 / 362 16 62 / 362 16 63 / 362 16 64 / 362 16 65 / 362 16 66 / 362 16 67 / 362 16 68 / 362 16 69 / 362 16 70 / 362 16 71 / 362 16 72 / 362 16 73 / 362 16 74 / 362 16 75 / 362 16 76 / 362 16 77 / 362 16 78 / 362 16 79 / 362 16 80 / 362 16 81 / 362 16 82 / 362 16 83 / 362 16 84 / 362 16 85 / 362 16 86 / 362 16 87 / 362 16 88 / 362 16 89 / 362 16 90 / 362 16 91 / 362 16 92 / 362 16 93 / 362 16 94 / 362 16 95 / 362 16 96 / 362 16 97 / 362 16 98 / 362 16 99 / 362 17 00 / 362 17 01 / 362 17 02 / 362 17 03 / 362 17 04 / 362 17 05 / 362 17 06 / 362 17 07 / 362 17 08 / 362 17 09 / 362 17 10 / 362 17 11 / 362 17 12 / 362 17 13 / 362 17 14 / 362 17 15 / 362 17 16 / 362 17 17 / 362 17 18 / 362 17 19 / 362 17 20 / 362 17 21 / 362 17 22 / 362 17 23 / 362 17 24 / 362 17 25 / 362 17 26 / 362 17 27 / 362 17 28 / 362 17 29 / 362 17 30 / 362 17 31 / 362 17 32 / 362 17 33 / 362 17 34 / 362 17 35 / 362 17 36 / 362 17 37 / 362 17 38 / 362 17 39 / 362 17 40 / 362 17 41 / 362 17 42 / 362 17 43 / 362 17 44 / 362 17 45 / 362 17 46 / 362 17 47 / 362 17 48 / 362 17 49 / 362 17 50 / 362 17 51 / 362 17 52 / 362 17 53 / 362 17 54 / 362 17 55 / 362 17 56 / 362 17 57 / 362 17 58 / 362 17 59 / 362 17 60 / 362 17 61 / 362 17 62 / 362 17 63 / 362 17 64 / 362 17 65 / 362 17 66 / 362 17 67 / 362 17 68 / 362 17 69 / 362 17 70 / 362 17 71 / 362 17 72 / 362 17 73 / 362 17 74 / 362 17 75 / 362 17 76 / 362 17 77 / 362 17 78 / 362 17 79 / 362 17 80 / 362 17 81 / 362 17 82 / 362 17 83 / 362 17 84 / 362 17 85 / 362 17 86 / 362 17 87 / 362 17 88 / 362 17 89 / 362 17 90 / 362 17 91 / 362 17 92 / 362 17 93 / 362 17 94 / 362 17 95 / 362 17 96 / 362 17 97 / 362 17 98 / 362 17 99 / 362 18 00 / 362 18 01 / 362 18 02 / 362 18 03 / 362 18 04 / 362 18 05 / 362 18 06 / 362 18 07 / 362 18 08 / 362 18 09 / 362 18 10 / 362 18 11 / 362 18 12 / 362 18 13 / 362 18 14 / 362 18 15 / 362 18 16 / 362 18 17 / 362 18 18 / 362 18 19 / 362 18 20 / 362 18 21 / 362 18 22 / 362 18 23 / 362 18 24 / 362 18 25 / 362 18 26 / 362 18 27 / 362 18 28 / 362 18 29 / 362 18 30 / 362 18 31 / 362 18 32 / 362 18 33 / 362 18 34 / 362 18 35 / 362 18 36 / 362 18 37 / 362 18 38 / 362 18 39 / 362 18 40 / 362 18 41 / 362 18 42 / 362 18 43 / 362 18 44 / 362 18 45 / 362 18 46 / 362 18 47 / 362 18 48 / 362 18 49 / 362 18 50 / 362 18 51 / 362 18 52 / 362 18 53 / 362 18 54 / 362 18 55 / 362 18 56 / 362 18 57 / 362 18 58 / 362 18 59 / 362 18 60 / 362 18 61 / 362 18 62 / 362 18 63 / 362 18 64 / 362 18 65 / 362 18 66 / 362 18 67 / 362 18 68 / 362 18 69 / 362 18 70 / 362 18 71 / 362 18 72 / 362 18 73 / 362 18 74 / 362 18 75 / 362 18 76 / 362 18 77 / 362 18 78 / 362 18 79 / 362 18 80 / 362 18 81 / 362 18 82 / 362 18 83 / 362 18 84 / 362 18 85 / 362 18 86 / 362 18 87 / 362 18 88 / 362 18 89 / 362 18 90 / 362 18 91 / 362 18 92 / 362 18 93 / 362 18 94 / 362 18 95 / 362 18 96 / 362 18 97 / 362 18 98 / 362 18 99 / 362 19 00 / 362 19 01 / 362 19 02 / 362 19 03 / 362 19 04 / 362 19 05 / 362 19 06 / 362 19 07 / 362 19 08 / 362 19 09 / 362 19 10 / 362 19 11 / 362 19 12 / 362 19 13 / 362 19 14 / 362 19 15 / 362 19 16 / 362 19 17 / 362 19 18 / 362 19 19 / 362 19 20 / 362 19 21 / 362 19 22 / 362 19 23 / 362 19 24 / 362 19 25 / 362 19 26 / 362 19 27 / 362 19 28 / 362 19 29 / 362 19 30 / 362 19 31 / 362 19 32 / 362 19 33 / 362 19 34 / 362 19 35 / 362 19 36 / 362 19 37 / 362 19 38 / 362 19 39 / 362 19 40 / 362 19 41 / 362 19 42 / 362 19 43 / 362 19 44 / 362 19 45 / 362 19 46 / 362 19 47 / 362 19 48 / 362 19 49 / 362 19 50 / 362 19 51 / 362 19 52 / 362 19 53 / 362 19 54 / 362 19 55 / 362 19 56 / 362 19 57 / 362 19 58 / 362 19 59 / 362 19 60 / 362 19 61 / 362 19 62 / 362 19 63 / 362 19 64 / 362 19 65 / 362 19 66 / 362 19 67 / 362 19 68 / 362 19 69 / 362 19 70 / 362 19 71 / 362 19 72 / 362 19 73 / 362 19 74 / 362 19 75 / 362 19 76 / 362 19 77 / 362 19 78 / 362 19 79 / 362 19 80 / 362 19 81 / 362 19 82 / 362 19 83 / 362 19 84 / 362 19 85 / 362 19 86 / 362 19 87 / 362 19 88 / 362 19 89 / 362 19 90 / 362 19 91 / 362 19 92 / 362 19 93 / 362 19 94 / 362 19 95 / 362 19 96 / 362 19 97 / 362 19 98 / 362 19 99 / 362 20 00 / 362 20 01 / 362 20 02 / 362 20 03 / 362 20 04 / 362 20 05 / 362 20 06 / 362 20 07 / 362 20 08 / 362 20 09 / 362 20 10 / 362 20 11 / 362 20 12 / 362 20 13 / 362 20 14 / 362 20 15 / 362 20 16 / 362 20 17 / 362 20 18 / 362 20 19 / 362 20 20 / 362 20 21 / 362 20 22 / 362 20 23 / 362 20 24 / 362 20 25 / 362 20 26 / 362 20 27 / 362 20 28 / 362 20 29 / 362 20 30 / 362 20 31 / 362 20 32 / 362 20 33 / 362 20 34 / 362 20 35 / 362 20 36 / 362 20 37 / 362 20 38 / 362 20 39 / 362 20 40 / 362 20 41 / 362 20 42 / 362 20 43 / 362 20 44 / 362 20 45 / 362 20 46 / 362 20 47 / 362 20 48 / 362 20 49 / 362 20 50 / 362 20 51 / 362 20 52 / 362 20 53 / 362 20 54 / 362 20 55 / 3



## Supplied Projects

*Turkey,  
Bosnia, France,  
Turkmenistan,  
Iraq, Ukraine, Georgia, Nigeria,  
Albania, Greece, Pakistan, Morocco,  
Iran, Jordan etc...*



*All rights of the document belong to 'Arfen Bridge and Construction Technologies'. Any disclosure, copying or distribution is strictly prohibited.*



**ARFEN BRIDGE AND CONSTRUCTION TECHNOLOGIES IND. TRADE. CO. LTD**

*Çerkeşli OSB Mah. İmes 3 Bulvarı No:27 Dilovası/KOCAELİ*

*[www.arfen.com.tr](http://www.arfen.com.tr)*

*All rights of the document belong to 'Arfen Bridge and Construction Technologies'. Any disclosure, copying or distribution is strictly prohibited.*